DREI STÜCKE

für

Violoncell und Pianoforte

componirt von

David Popper.

Op. 11.

N° 1. Widmung. Adagio. An Sofie.
N° 2. Humoreske. An Charles Davidoff.
N° 3. Mazurka I. An Bernhard Cossmann.

Eigenthum des Verlegers für alle Länder.

LEIPZIG, Verlag von BARTHOLF SENFF.

London, Stanley Lucas, Weber & Cº
Entd Stat. Hall.

Pr. 1 Thlr. 5 Ngr.
Einzeln: N° 1-3 à 15 Ngr.

1256-1259.

N° I

AN SOFIE.

1.

WIDMUNG.

Adagio für Violoncell und Pianoforte.

David Popper, Op. 11. No 1.

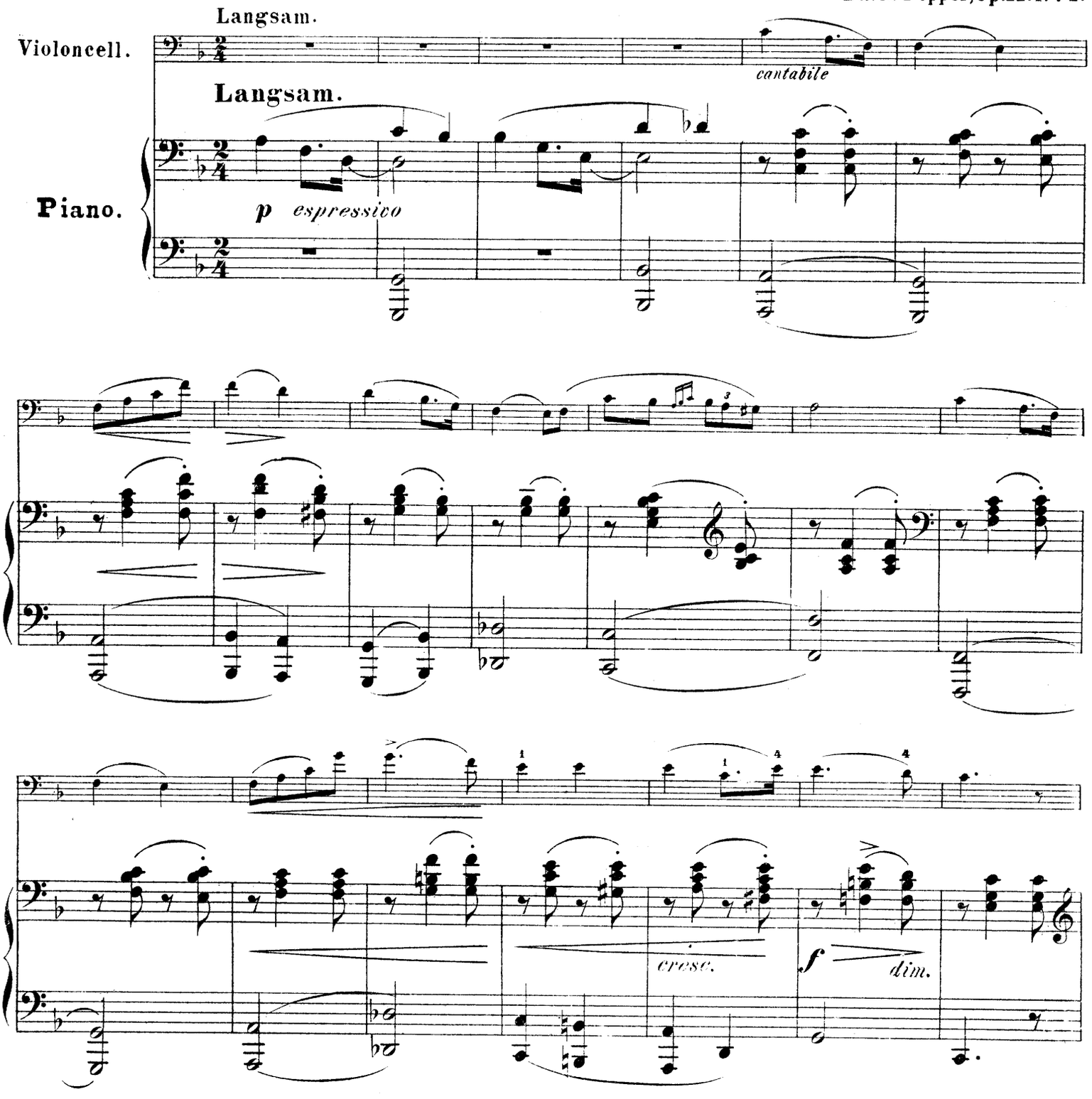

Verlag und Eigenthum von Bartholf Senff in Leipzig. 1256. 1257 Stich und Druck der Röder'schen Officin in Leipzig.

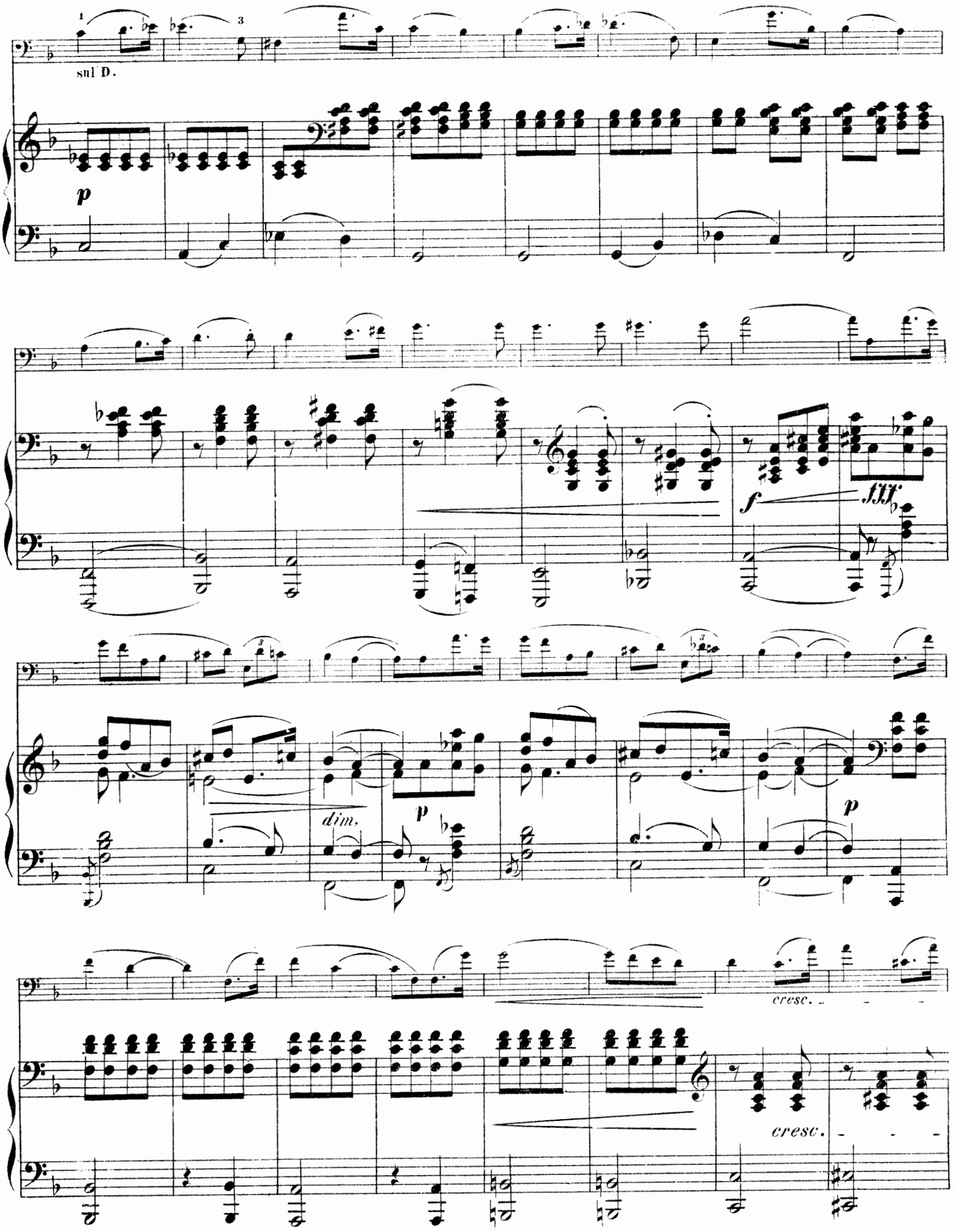
sul D.
p
f
fff
dim.
p
p
cresc.
cresc.

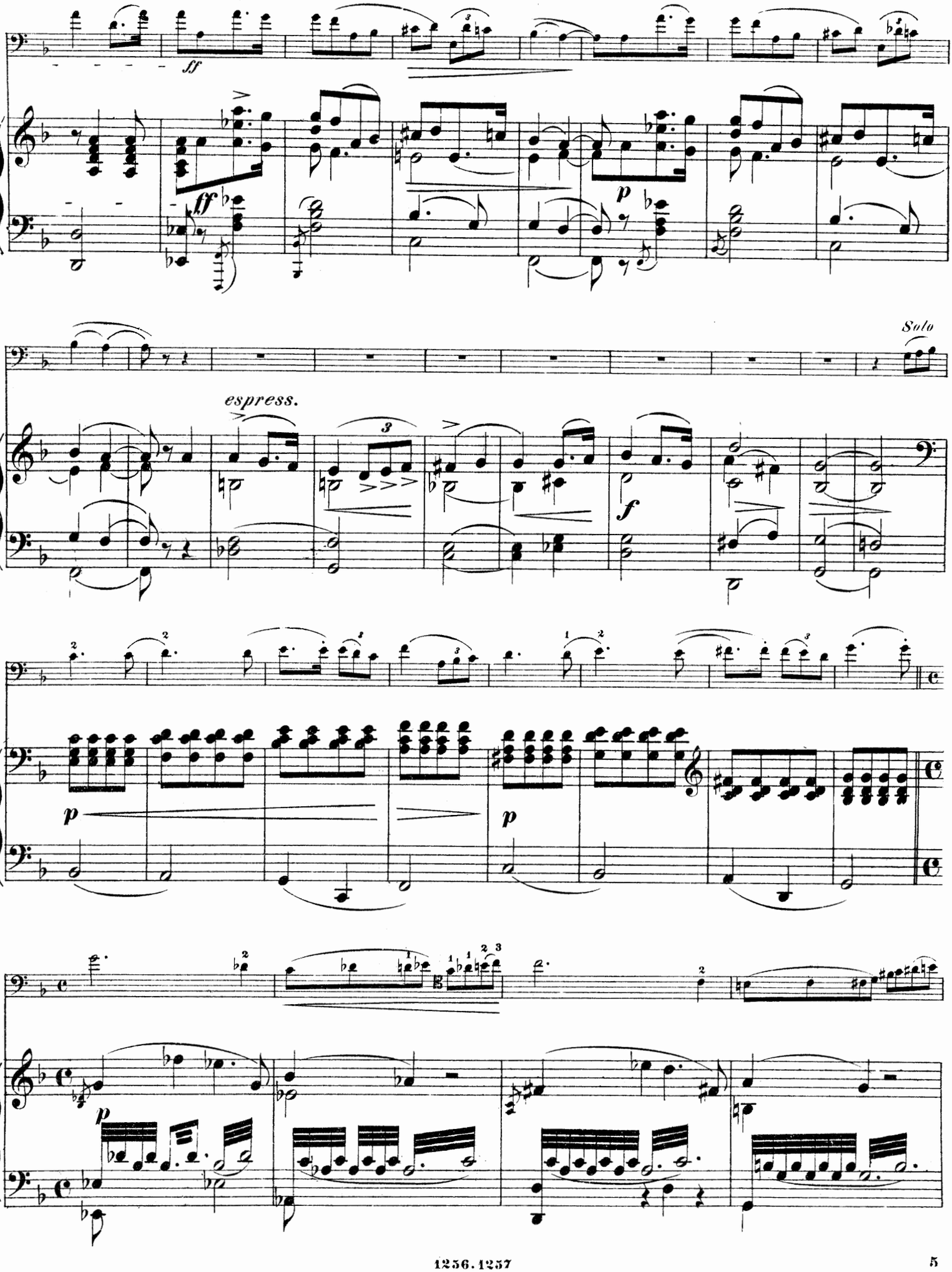
ff
ff
p
Solo
espress.
f
p
p
p

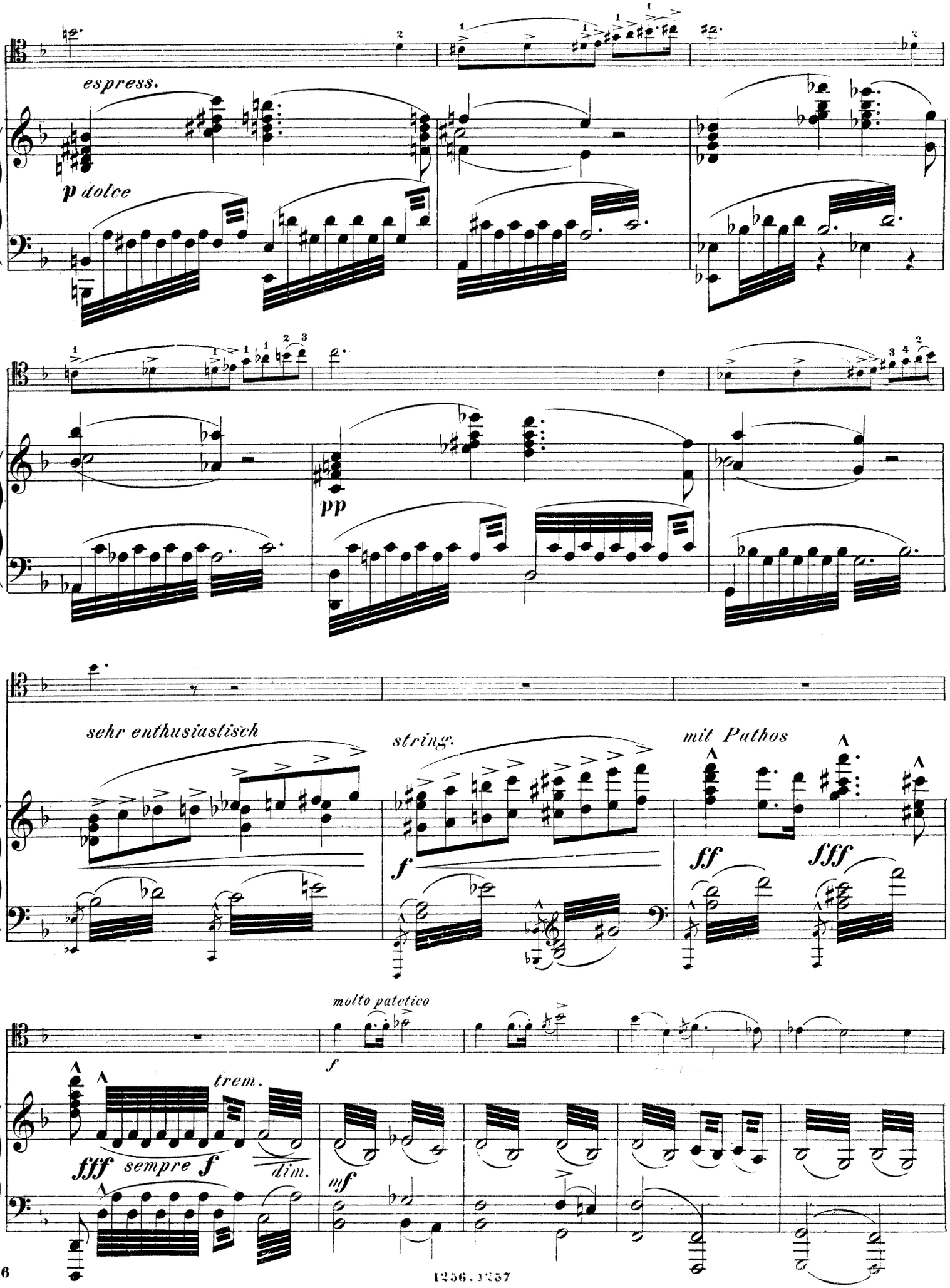
espress.
p dolce
pp
sehr enthusiastisch
string.
f
mit Pathos
ff
fff
molto patetico
f
trem.
fff
sempre f
dim.
mf

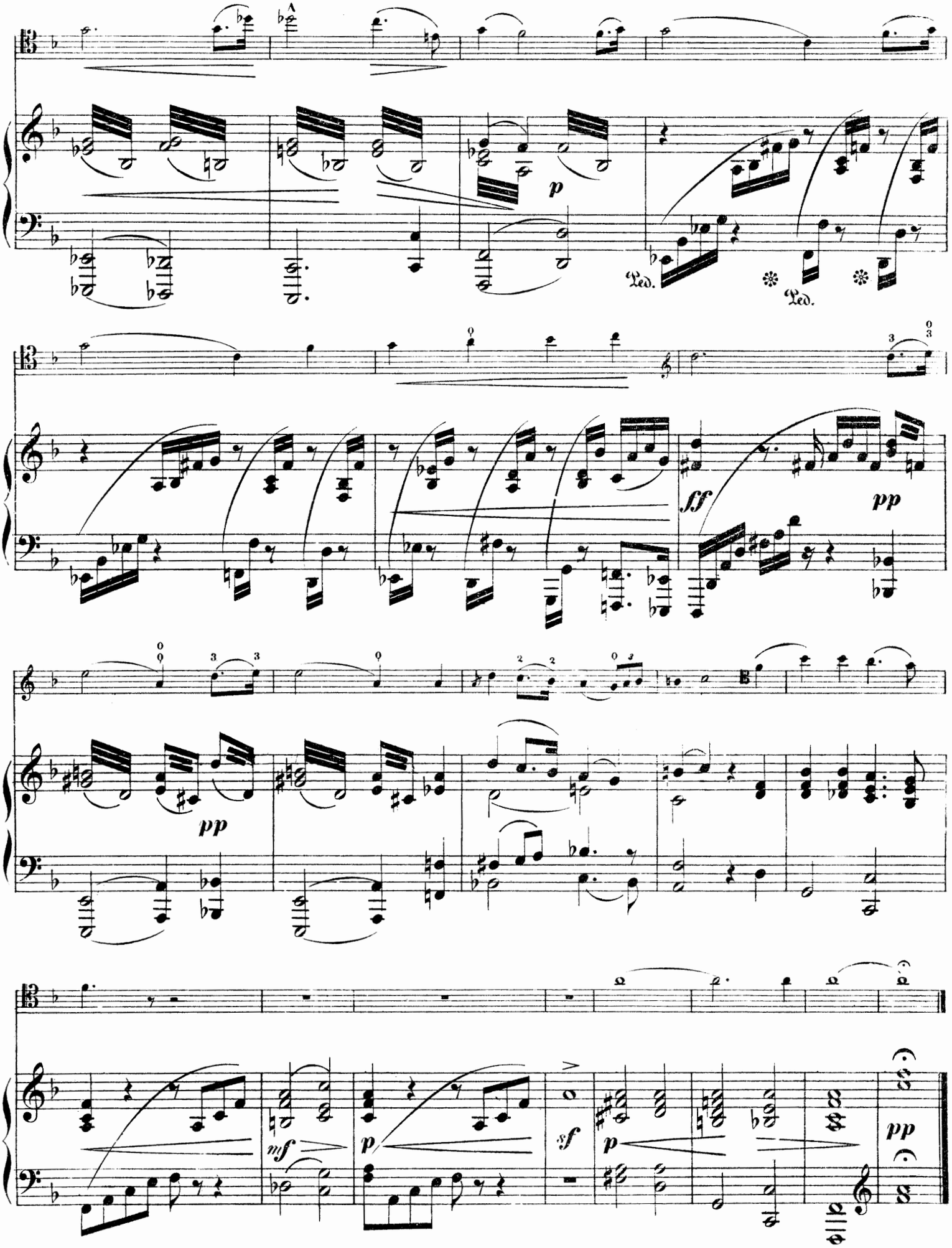
p
Ped.
Ped.
ff
pp
pp
mf
p
sf
p
pp

CHARLES DAVIDOFF GEWIDMET.

2.

HUMORESKE

für Violoncell und Pianoforte.

David Popper, Op. 11. No. 2.

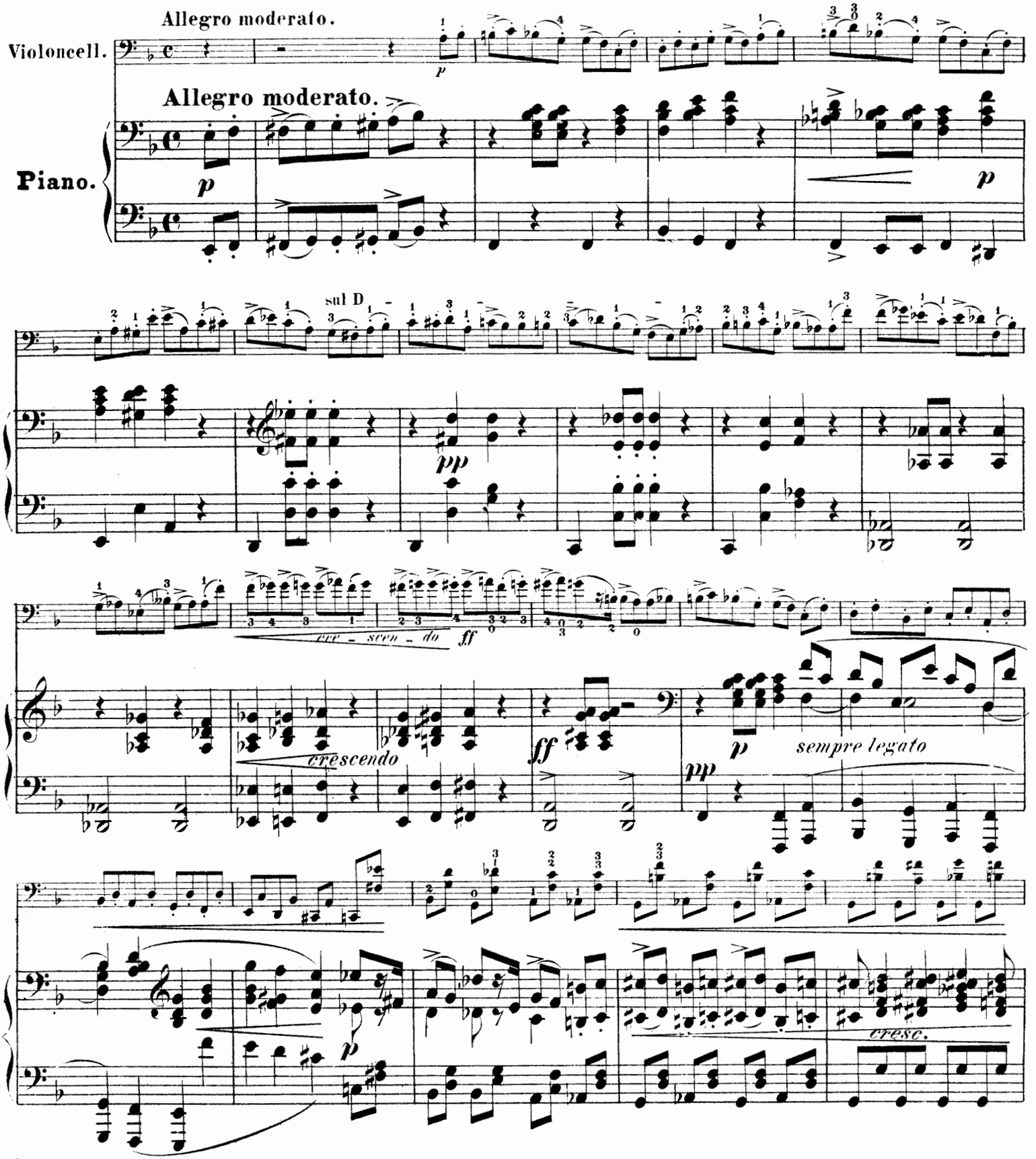

Verlag und Eigenthum von Barthoff Senff in Leipzig. 1256.1258 Stich und Druck der Röder'schen Officin in Leipzig

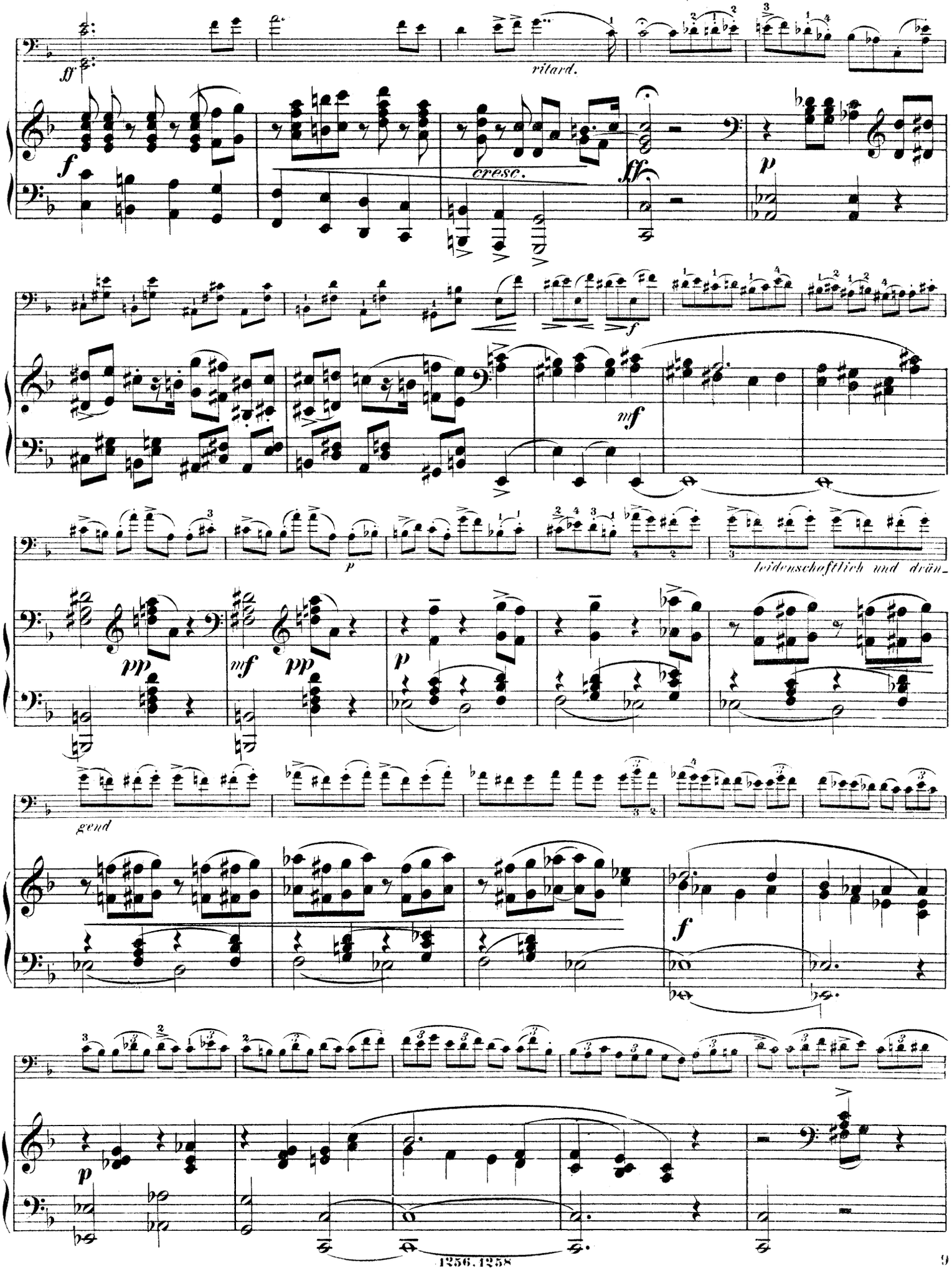
ff
ritard.
f
cresc.
fff
p
f
mf
p
leidenschaftlich und drän-
gend
pp
mf
pp
p
f
p

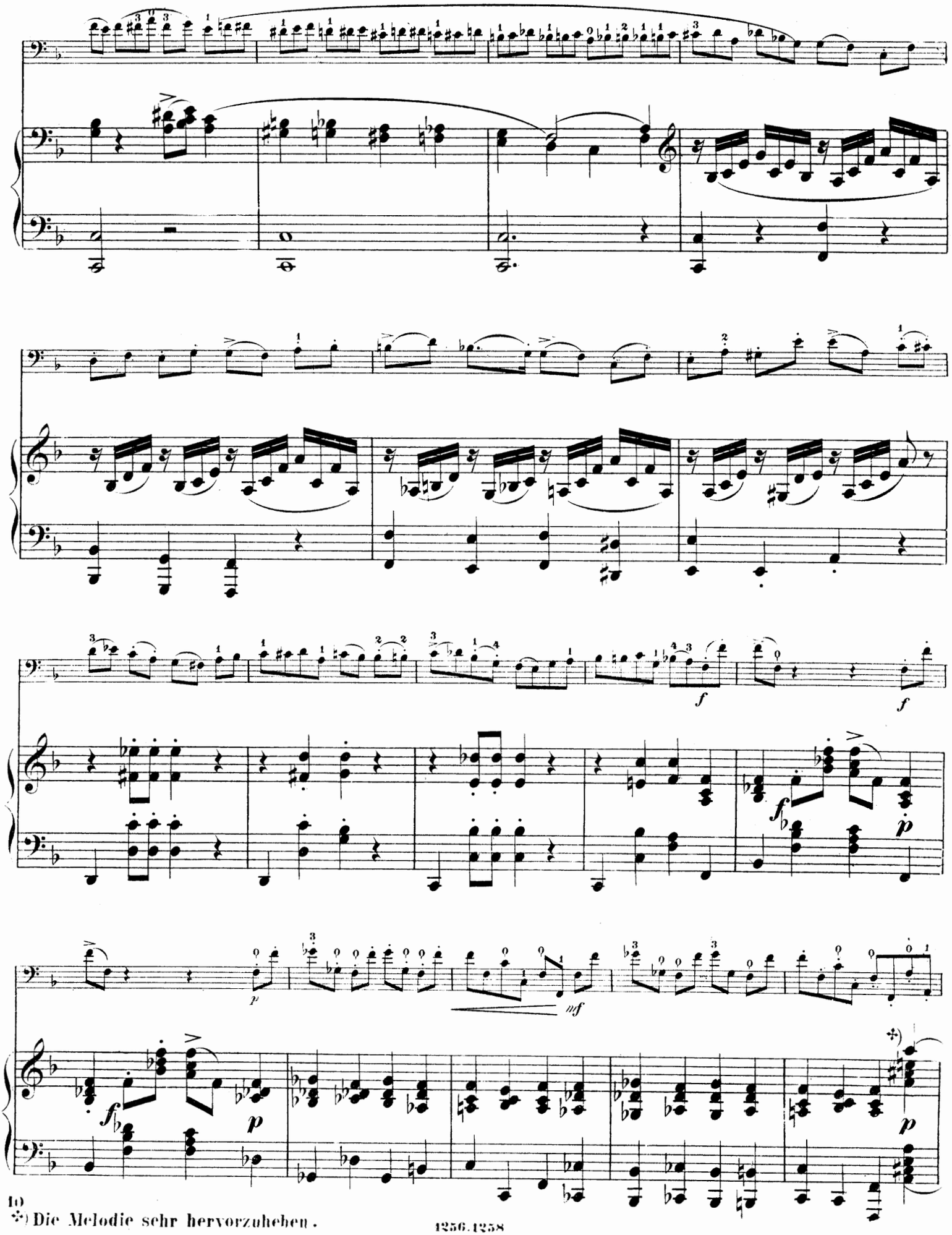

*) Die Melodie sehr hervorzuheben.

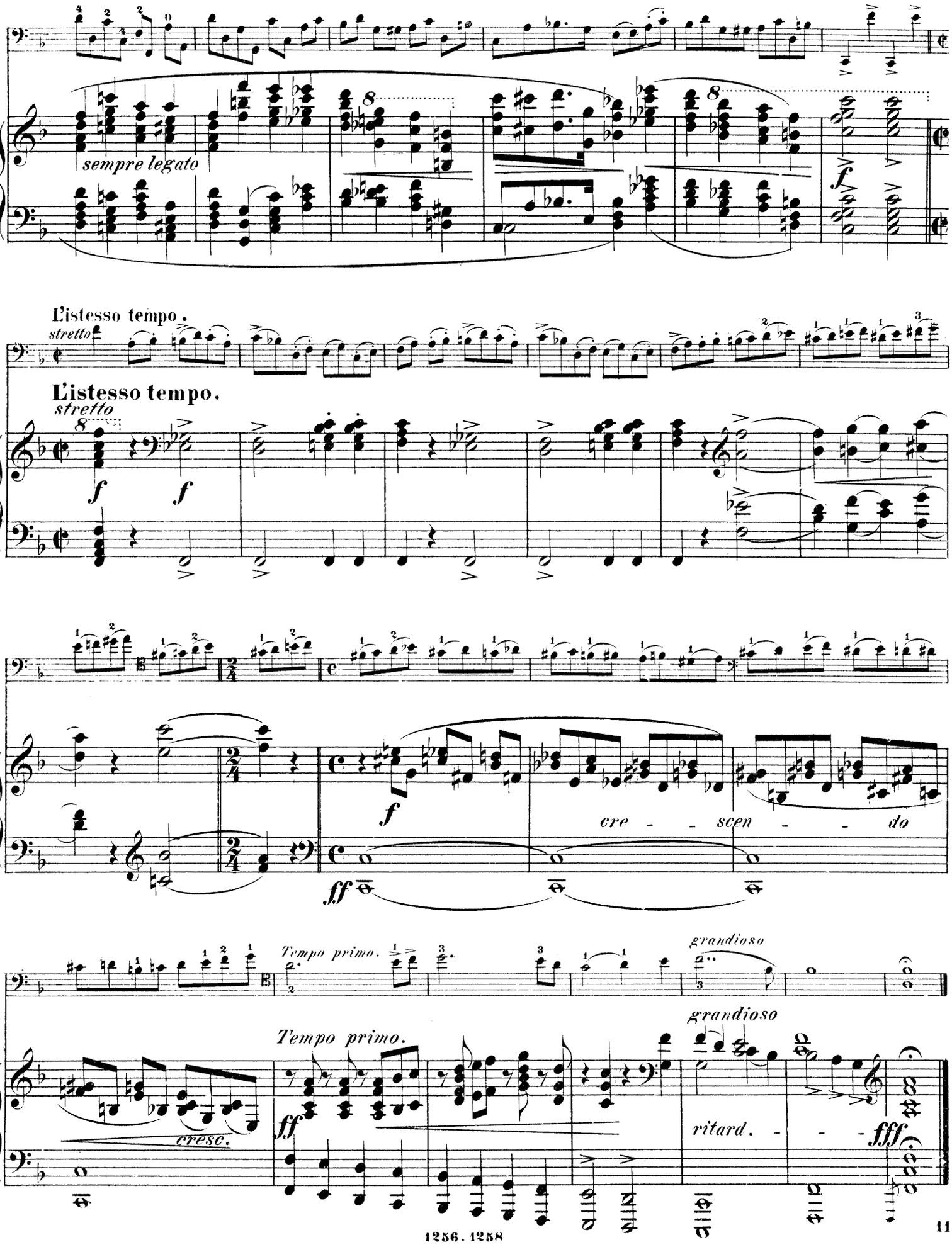
sempre legato
L'istesso tempo.
stretto
L'istesso tempo.
stretto
cre - - scen - - do
Tempo primo.
grandioso
Tempo primo.
grandioso
cresc.
ritard. - - -

BERNHARD COSSMANN GEWIDMET.

3.

MAZURKA I.

für Violoncell und Pianoforte.

David Popper, Op. 11. Nº 3.

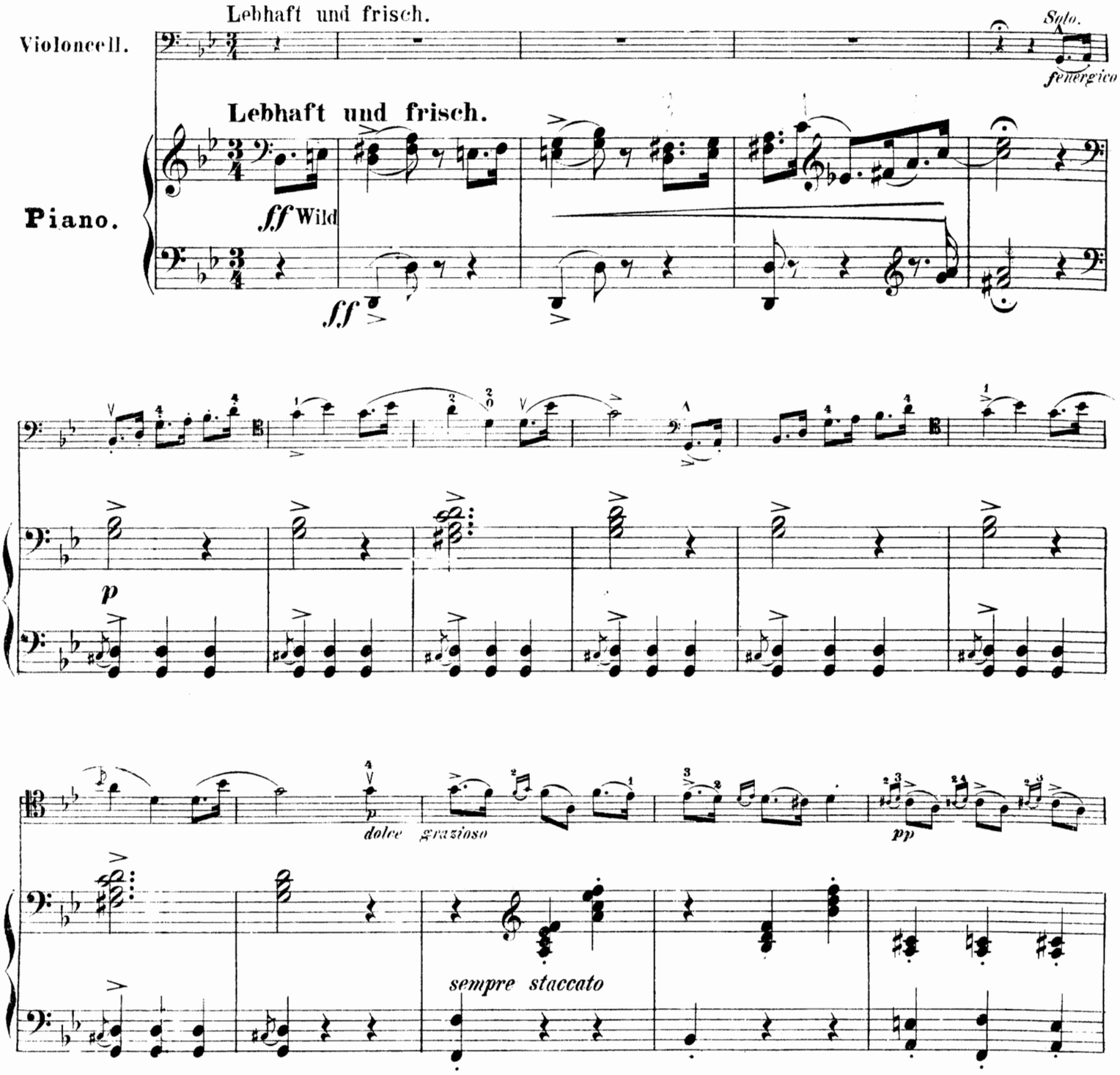

Verlag und Eigenthum von Barthelf Senff in Leipzig. 1256. 1259 Stich und Druck der Röder'schen Officin in Leipzig

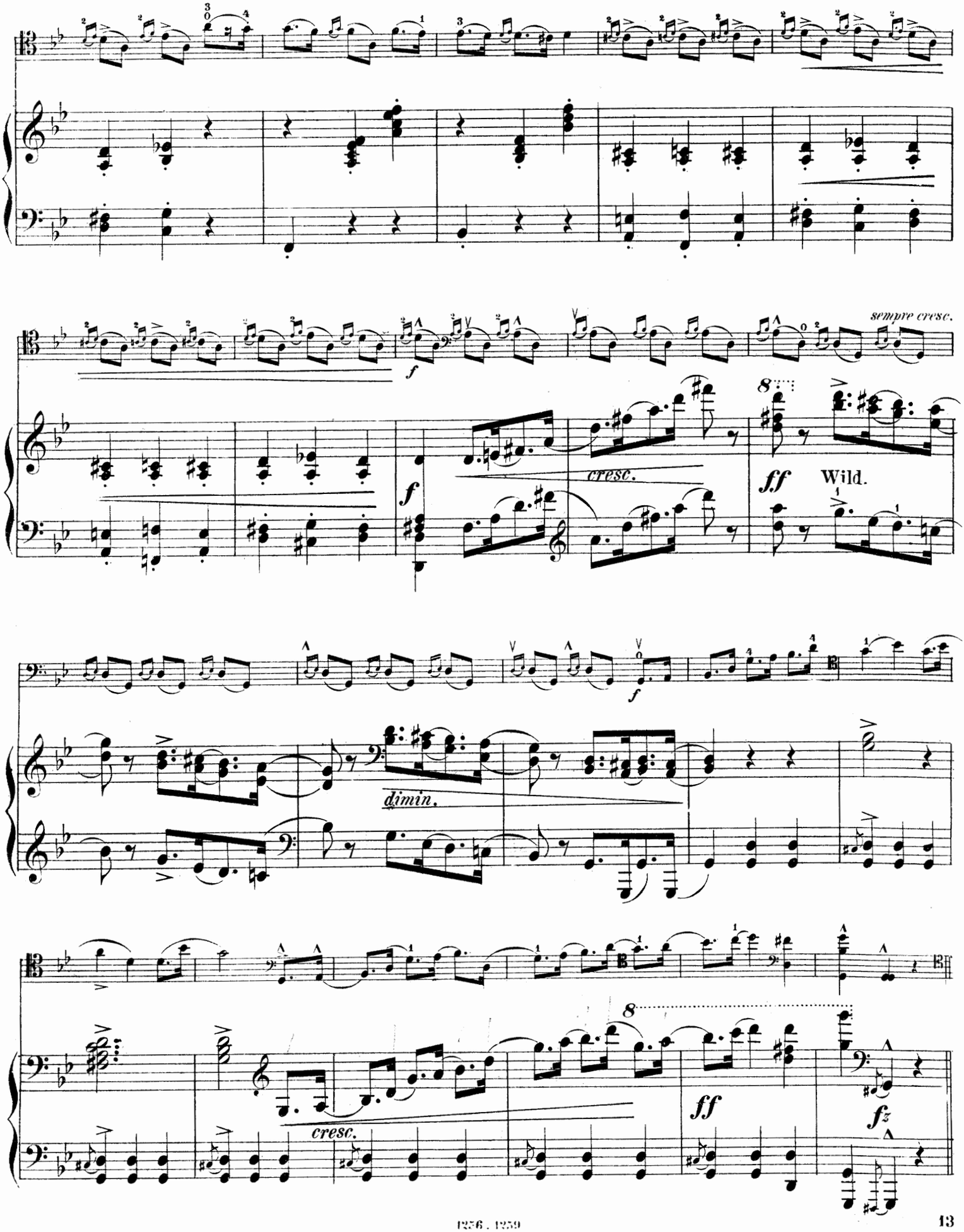
sempre cresc.
f
cresc.
ff
Wild.
dimin.
cresc.
ff
fz

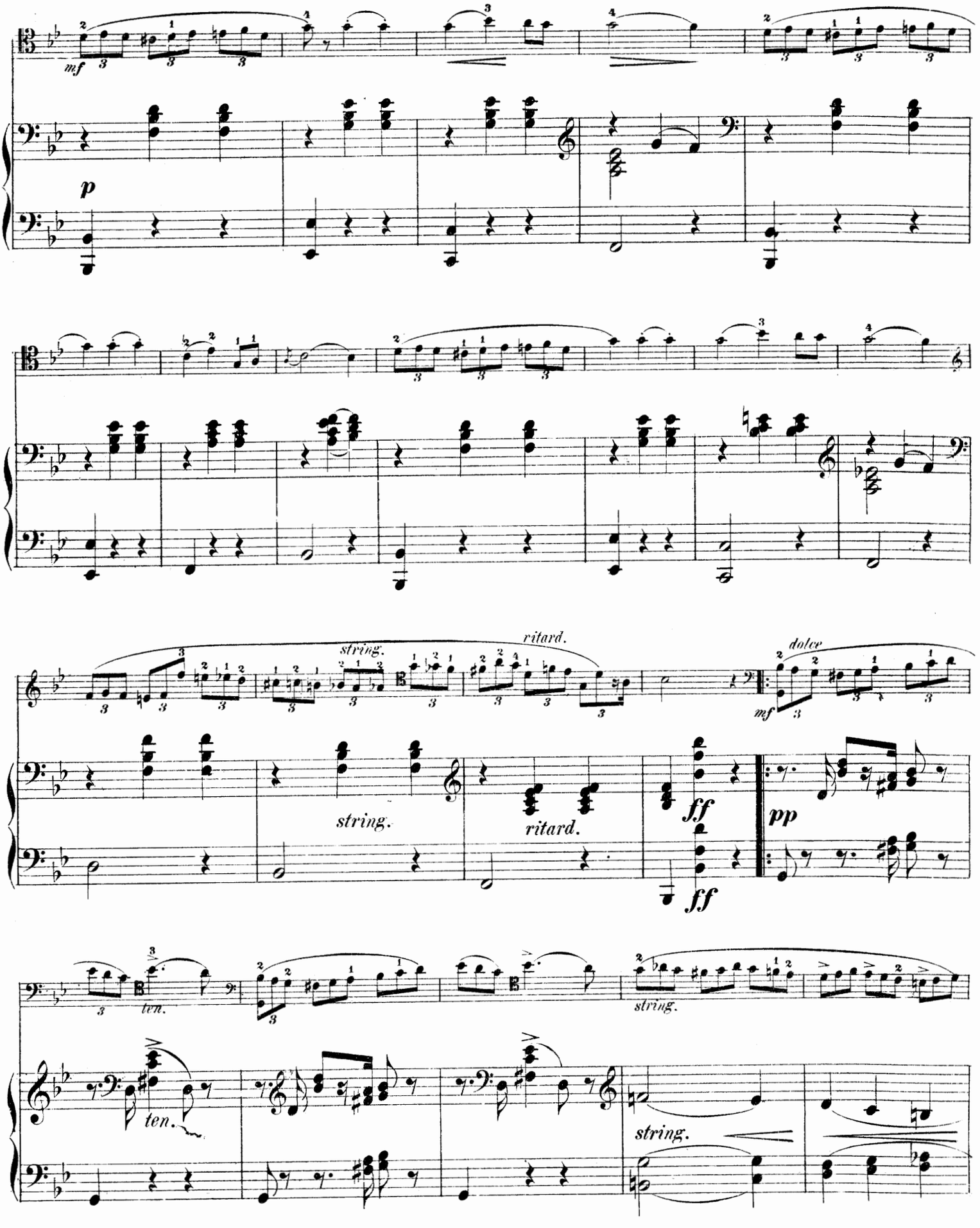
mf
p
string.
ritard.
dolce
mf
string.
ritard.
ff
pp
ff
ten.
string.
ten.
string.

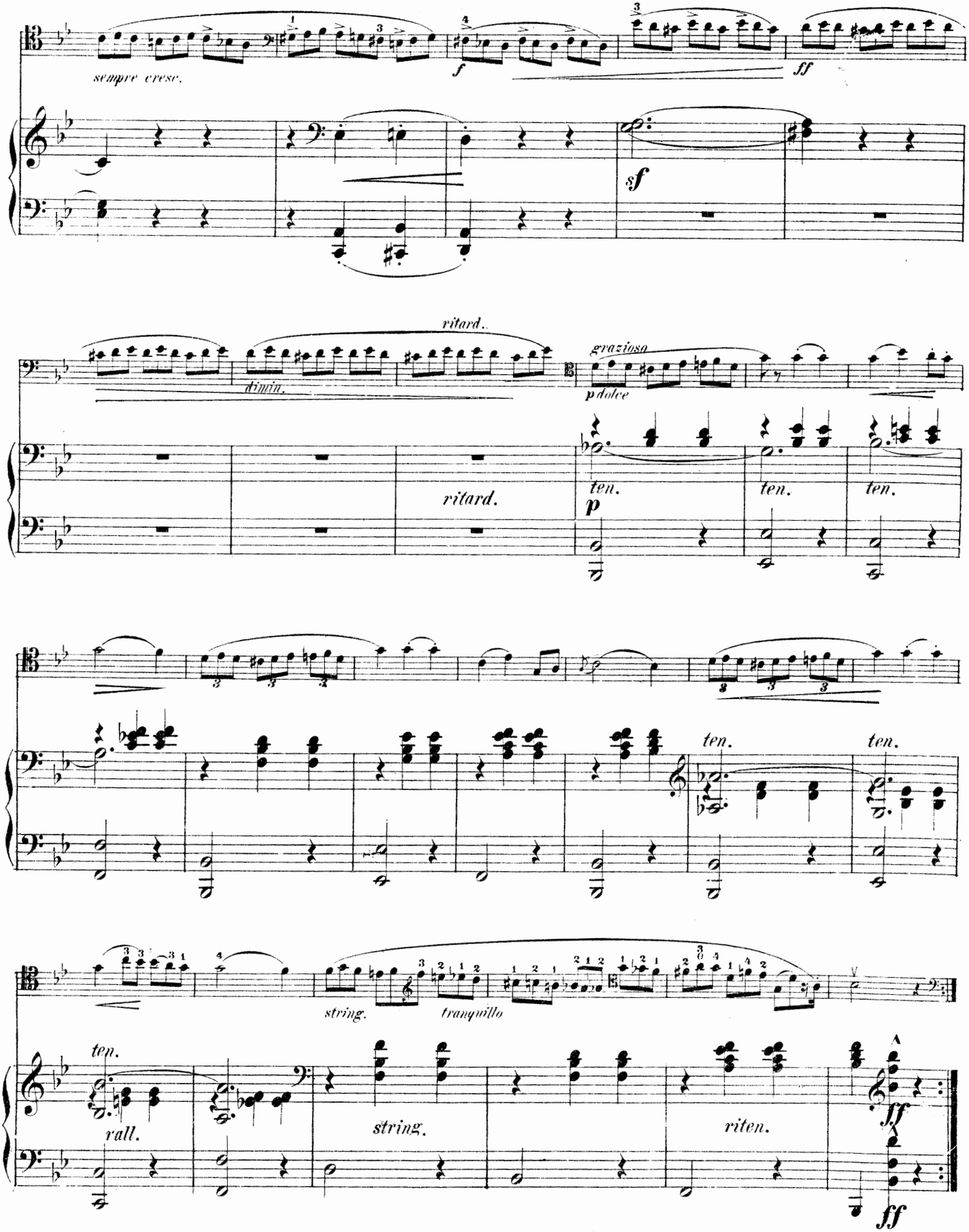
sempre cresc.
f
ff
sf
ritard.
dimin.
ritard.
grazioso
p dolce
ten.
ten.
ten.
p
ten.
ten.
string.
tranquillo
ten.
rall.
string.
riten.
A
ff
ff

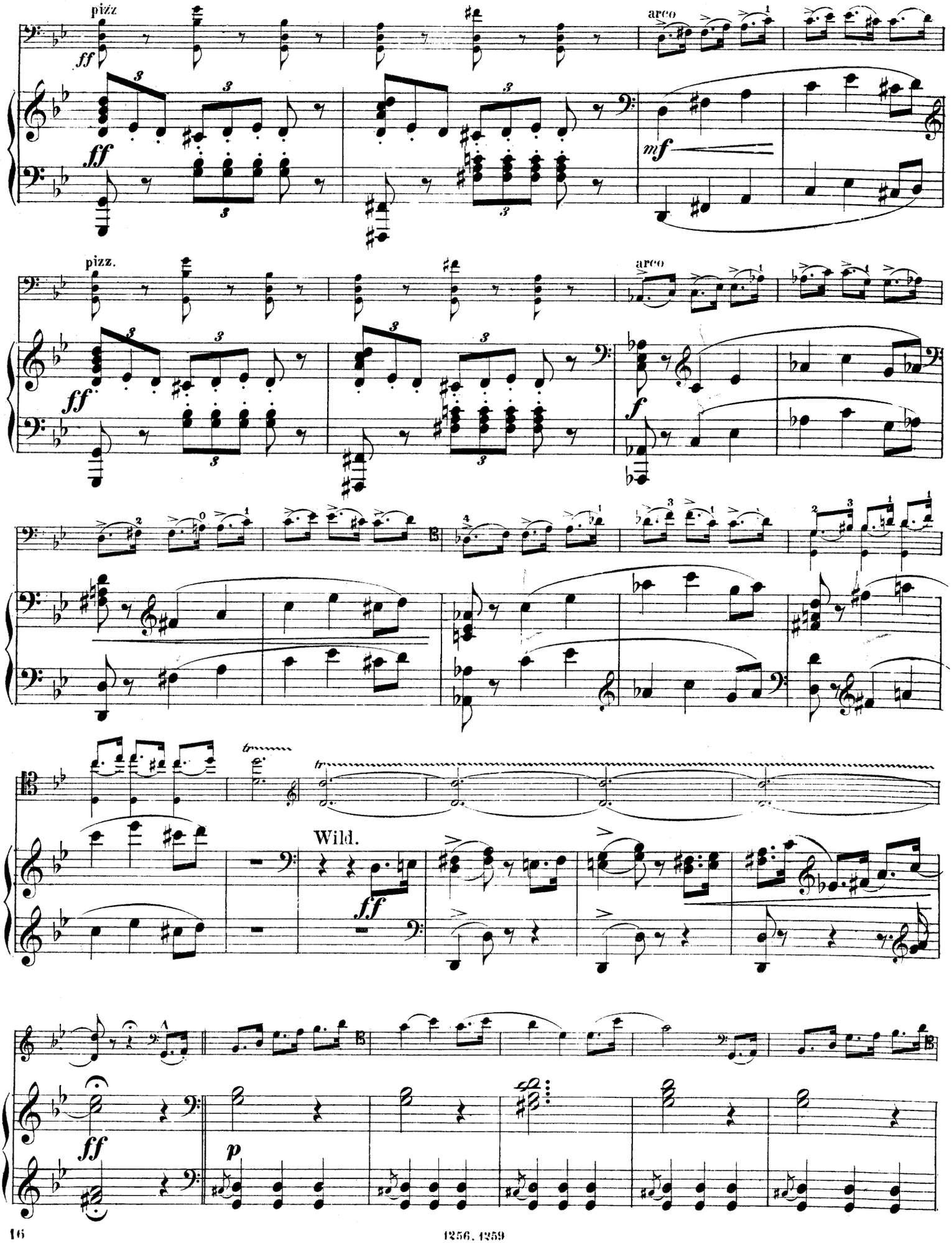
pizz
arco
mf
pizz.
arco
f
tr
Wild.
ff
p

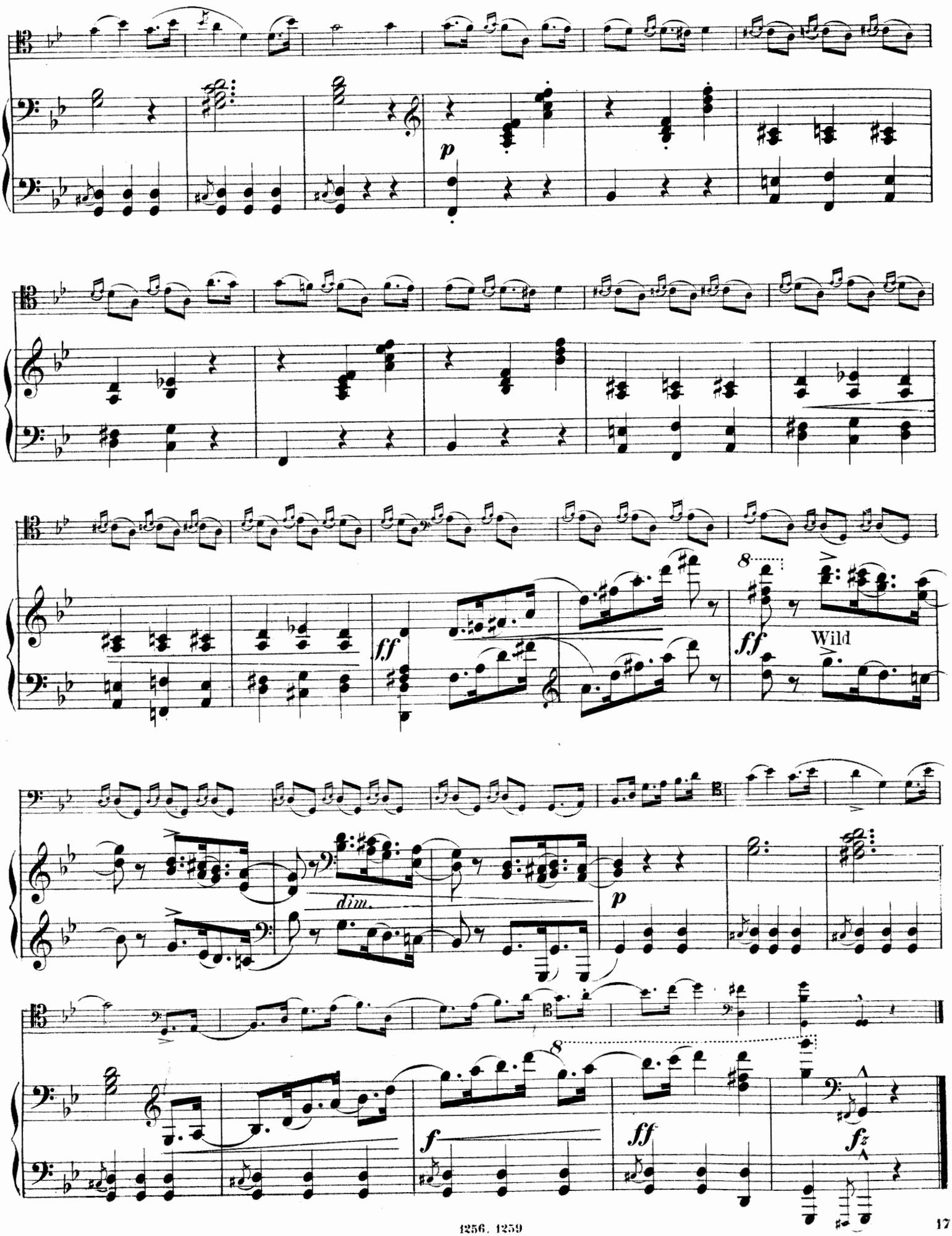
p
ff
Wild
ff
dim.
p
f
ff
fz